

1. What grade are you in?

- a. 3<sup>rd</sup> Grade
- b. 4<sup>th</sup> Grade
- c. 5<sup>th</sup> Grade

2. How old are you? \_\_\_\_\_

?? 3. What is the name of your homeroom teacher? \_\_\_\_\_

4. What is your gender?

- a. Boy
- b. Girl

?? 5. When did you start classes in your current school?

- a. Kindergarten
- b. 1<sup>st</sup> Grade
- c. 2<sup>nd</sup> Grade
- d. 3<sup>rd</sup> Grade
- e. 4<sup>th</sup> Grade
- f. 5<sup>th</sup> Grade

?? 6. How do you usually get to school in the morning?

- a. Walk
- b. Ride a school bus
- c. Ride a PAT bus
- d. Ride in a car

?? 7. What is the ZIP code where you live? \_\_\_\_\_

8. Have you ever attended classes outside of school? Check all that apply.

☐ Summer camps

☐ Art classes

☐ Music lessons

☐ Science classes

☐ Tutoring

☐ Dance classes

☐ Other: \_\_\_\_\_

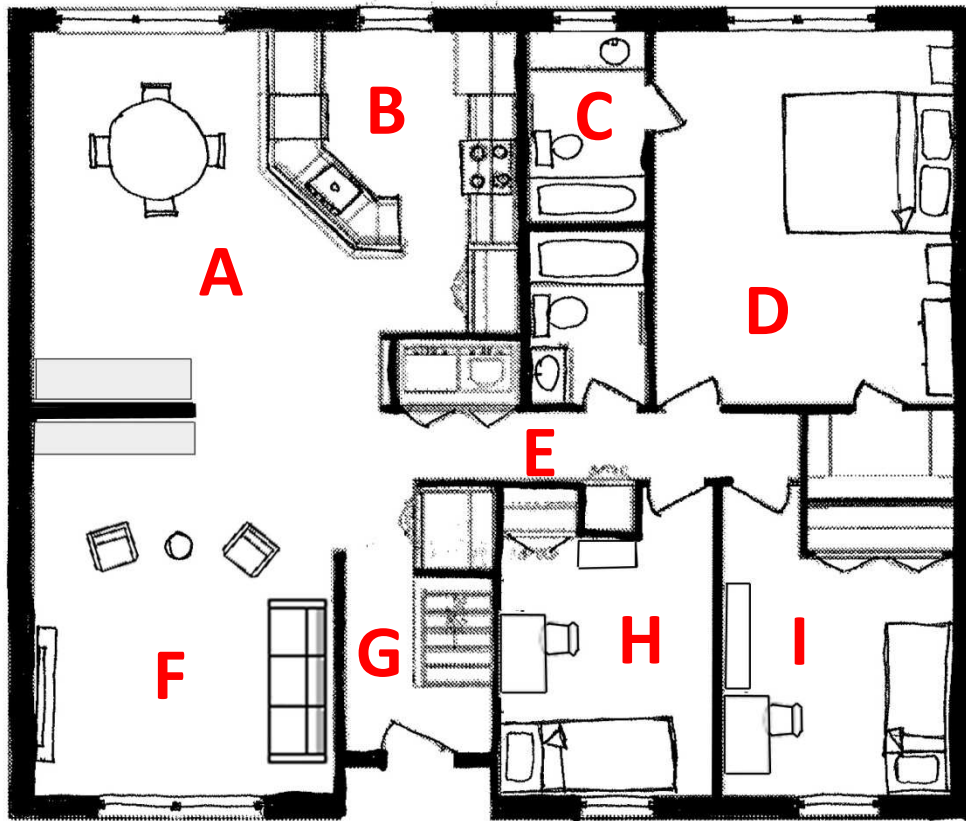

This image shows a drawing of a house.

9. Architects have a name for this type of drawing. What is that name? Circle ONE.

Elevation

Floor Plan

House

Blueprint

10. How many bedrooms are in the drawing above? \_\_\_\_\_

11. What letter is near the stairs? \_\_\_\_\_

12. What letter is in a bathroom? \_\_\_\_\_

13. What letter is in the hallway? \_\_\_\_\_

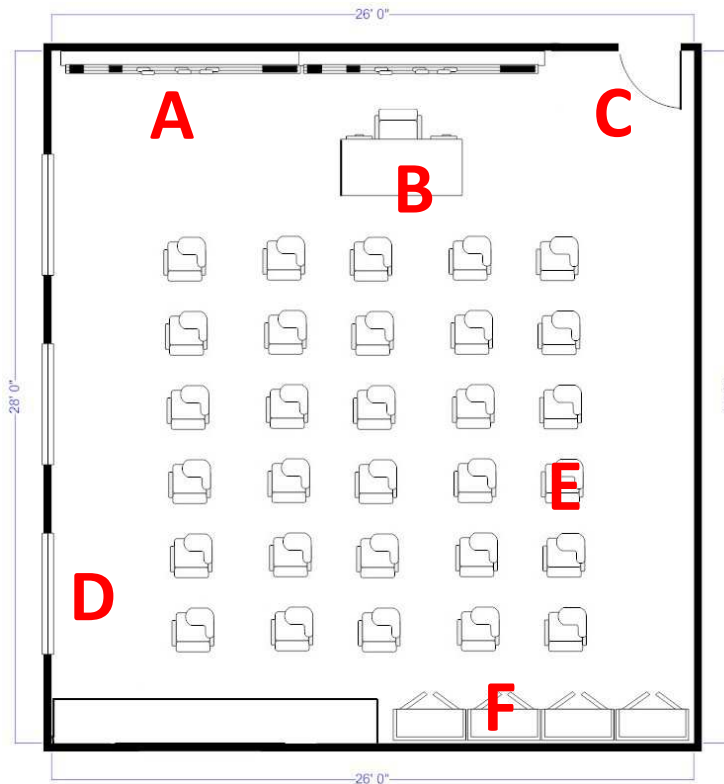

**This image shows a drawing of a classroom.**

14. Which letter is by the door? \_\_\_\_\_
15. Which letter is by the teacher's desk? \_\_\_\_\_
16. Which letter is by the blackboard? \_\_\_\_\_
17. Which letter is near a window? \_\_\_\_\_
18. How many windows are in the classroom? \_\_\_\_\_

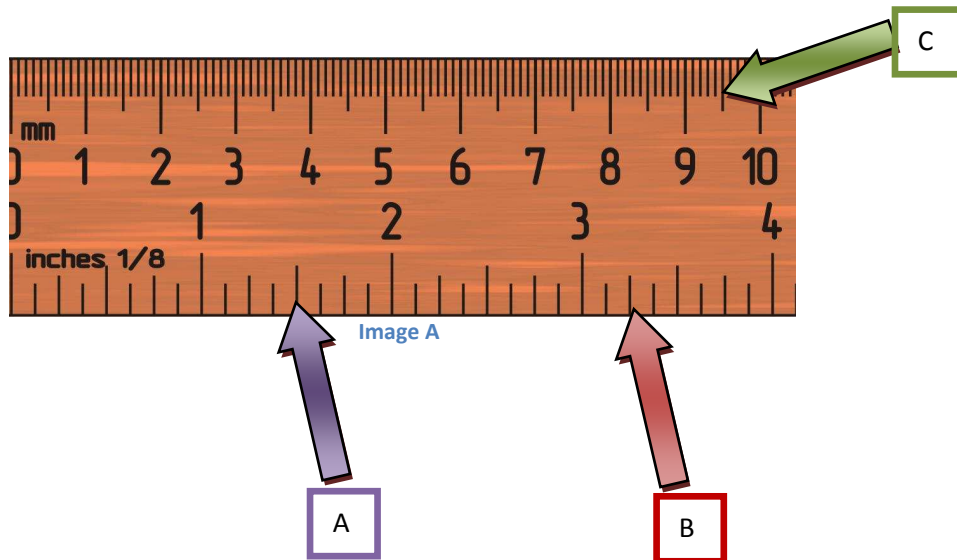

The image of the ruler above has three arrows. Each arrow points to a measurement on the ruler.

19. The arrow labeled A points to what measurement?

- a. 1"
- b.  $1 \frac{1}{4}$ "
- c.  $1 \frac{1}{2}$ "
- d.  $2 \frac{1}{4}$ "
- e.  $2 \frac{1}{8}$ "

20. The arrow labeled B points to what measurement?

- a. 3"
- b.  $3 \frac{1}{4}$ "
- c.  $1 \frac{1}{2}$ "
- d.  $8 \frac{1}{4}$ "
- e.  $2 \frac{1}{8}$ "

21. The arrow labeled C points to what measurement?

- a. 9"
- b. 8 mm
- c. 9 mm
- d. 9.5 mm
- e. 10 mm

22. If you cut through the drawing of the house below, what would it look like?

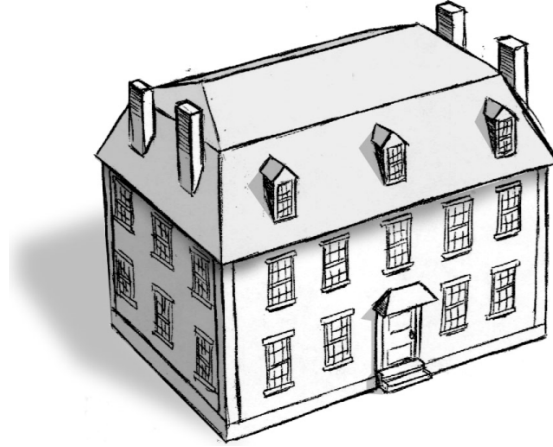

Circle ONE.



A



B



C

23. The drawing below is an outline of your school. (Brian: This WILL BE AN OUTLINE, even though it looks like a photo right now.) Draw a map around your school. Include as much information as you can about roads, buildings, and other important places.

