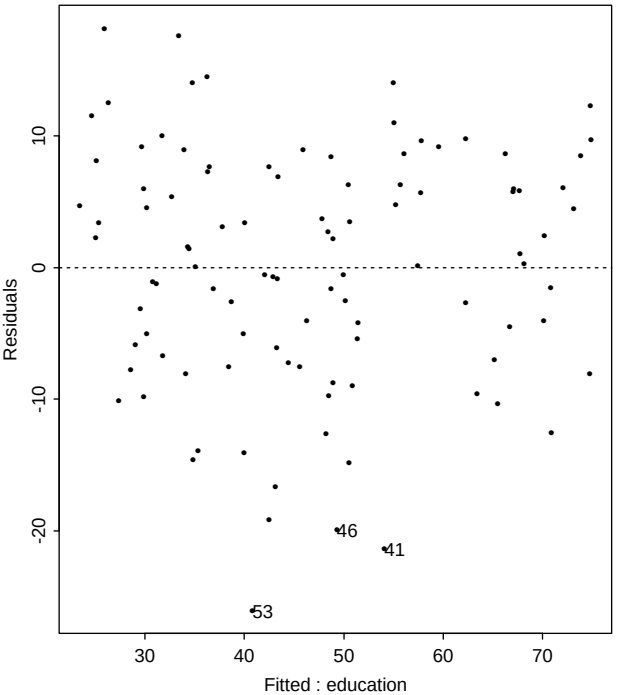
Residuals
Fitted : education
53
46
41

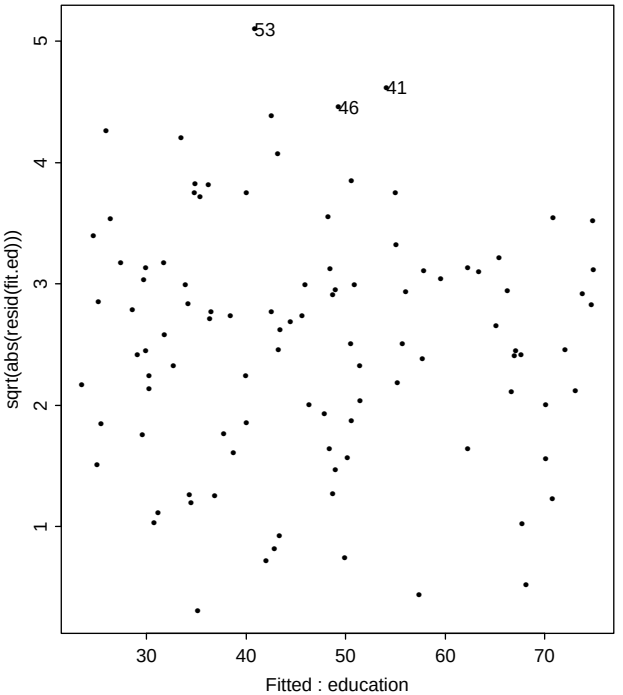
sqrt(abs(resid(fit.ed)))
Fitted : education
53
41
46

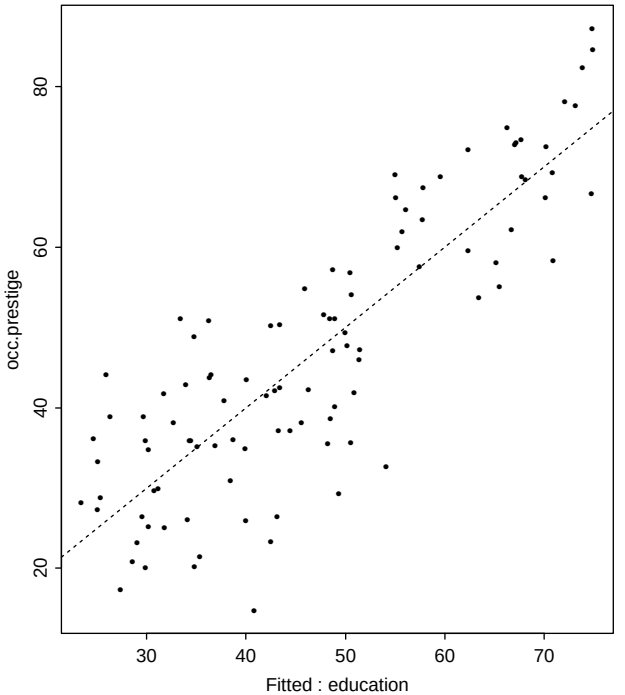
occ.prestige
Fitted : education

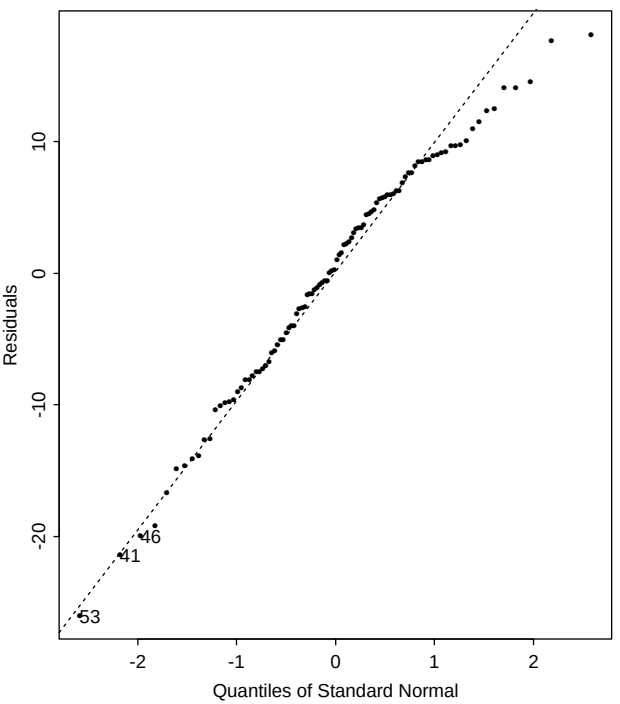
Residuals
Quantiles of Standard Normal
46
41
53

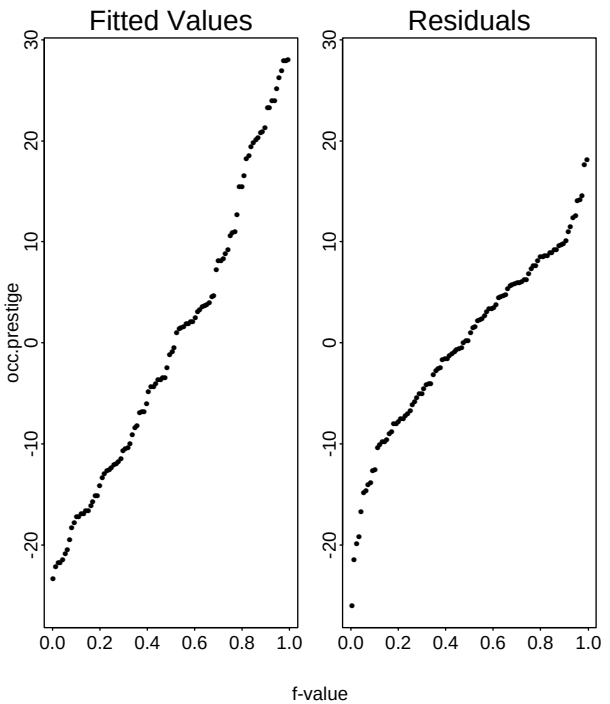
Fitted Values
Residuals
occ.prestige
f-value

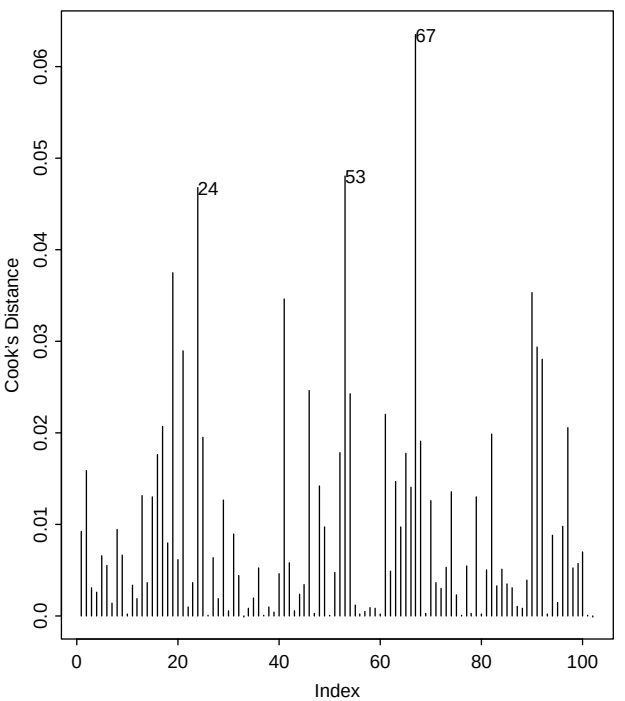
Cook's Distance
Index
67
24
53