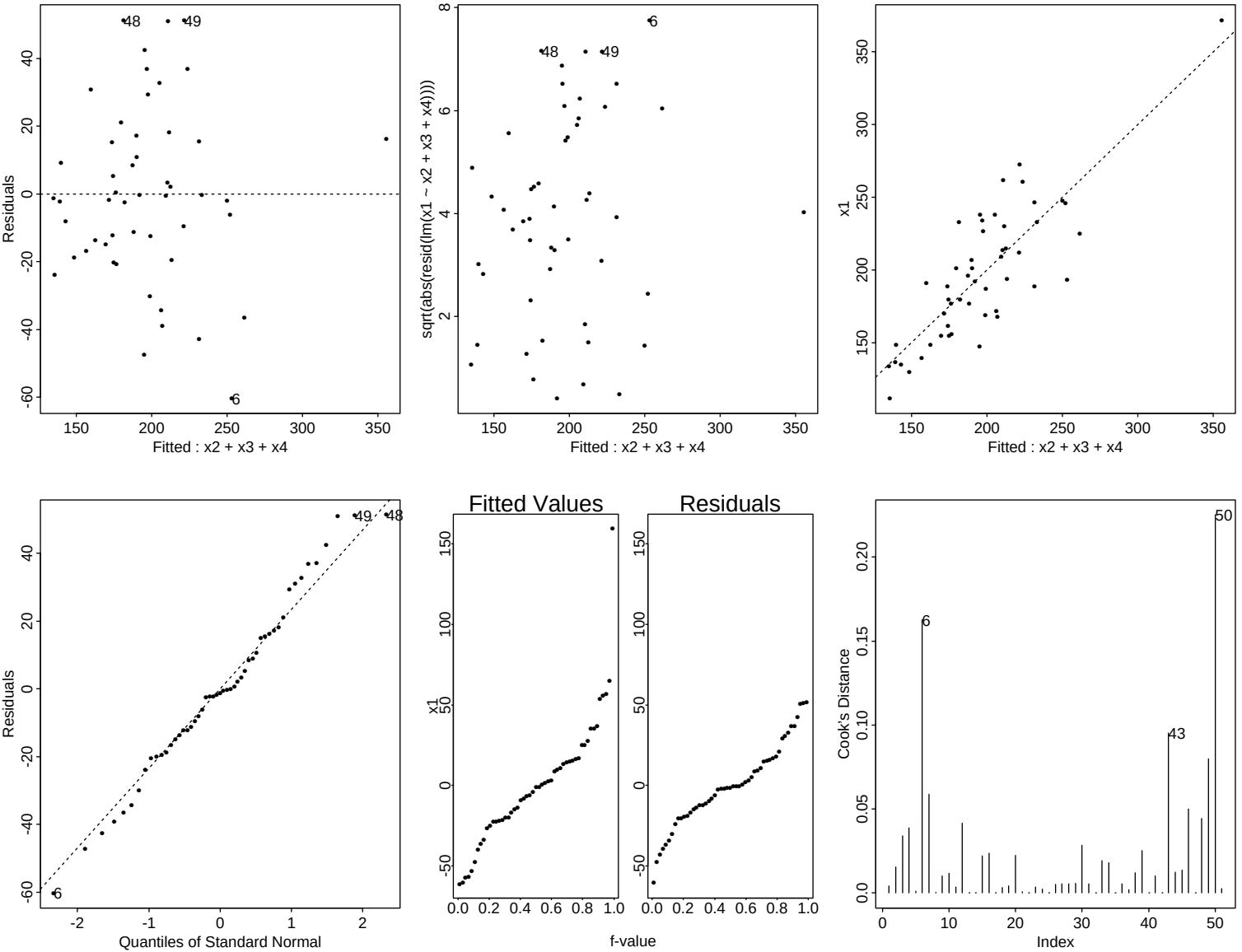
Residuals
Fitted : x2 + x3 + x4
sqrt(abs(resid(lm(x1 ~ x2 + x3 + x4))))
x1
Quantiles of Standard Normal
Fitted Values
Residuals
f-value
Cook's Distance
Index