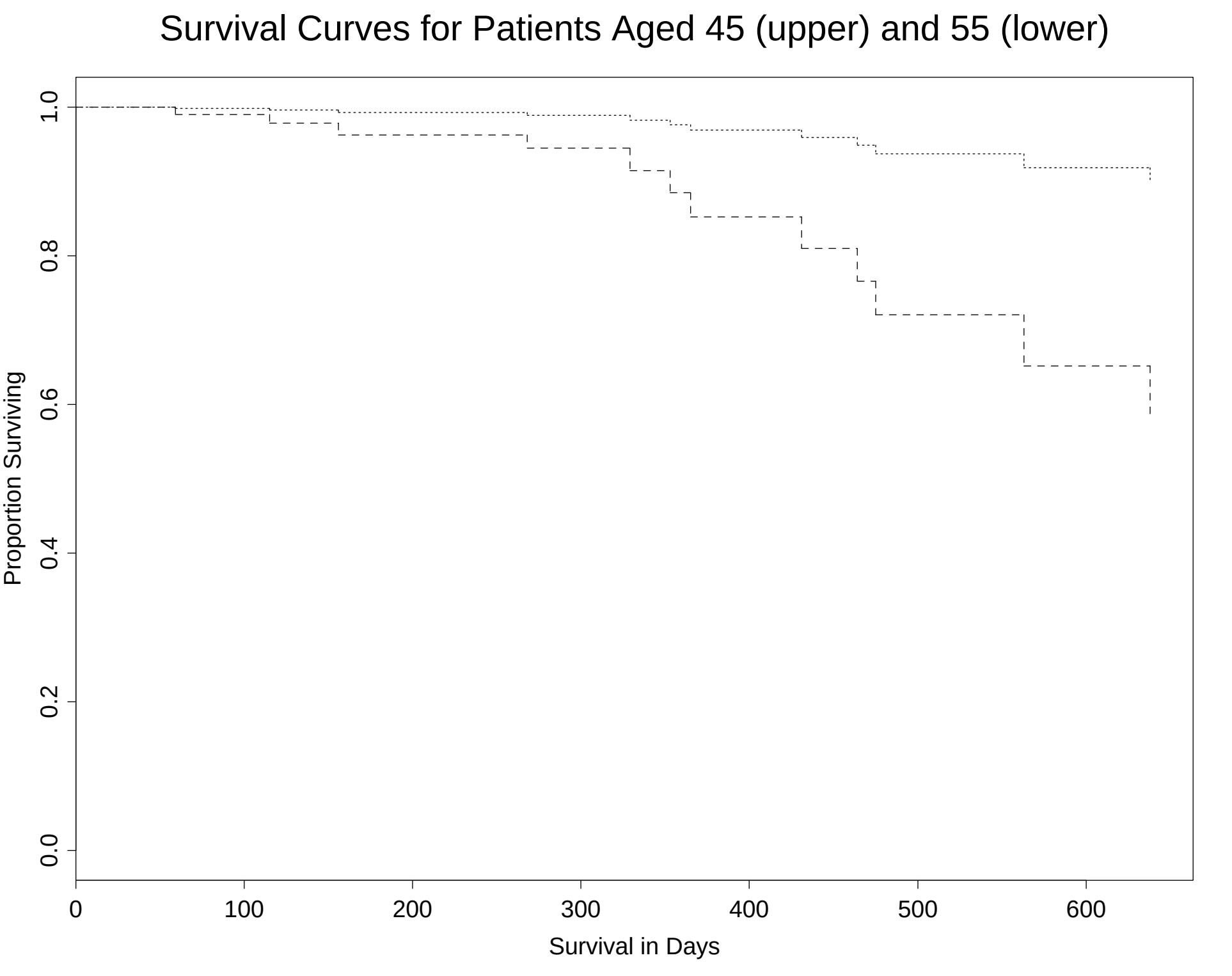
Survival Curves for Patients Aged 45 (upper) and 55 (lower)
Proportion Surviving
0.0
0.2
0.4
0.6
0.8
1.0
0
100
200
300
400
500
600
Survival in Days