HOW MANY MILES MUST WE MARCH? (Ben Harper)

CHORUS MELODY:

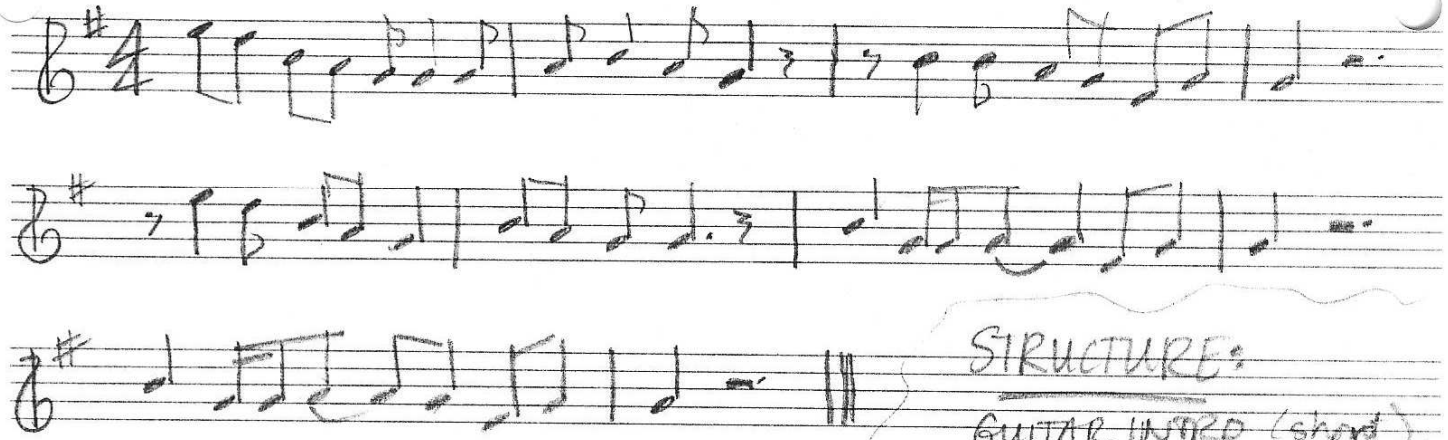

STRUCTURE:

GUITAR INTRO (short)
VERSE: Am G D (4x)
CHORUS: Em D G (5x)

CHORUS HARMONY:

VERSE HARMONY:

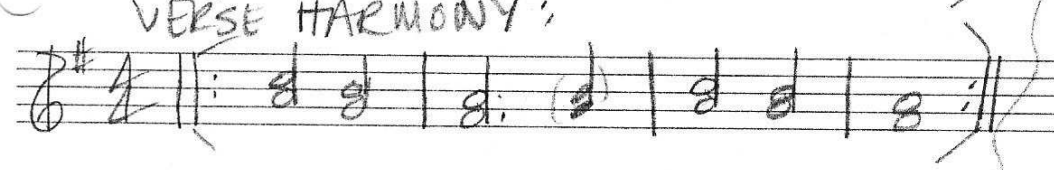

VERSE 2
CHORUS

INTERLUDE = VERSE
CHOR
INTRO

VERSE 3
CHORUS 3 (just voice + perc.)

(in BASS clef) CHORUS

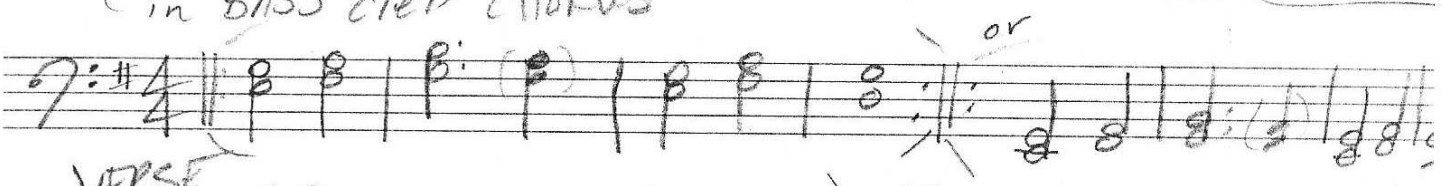
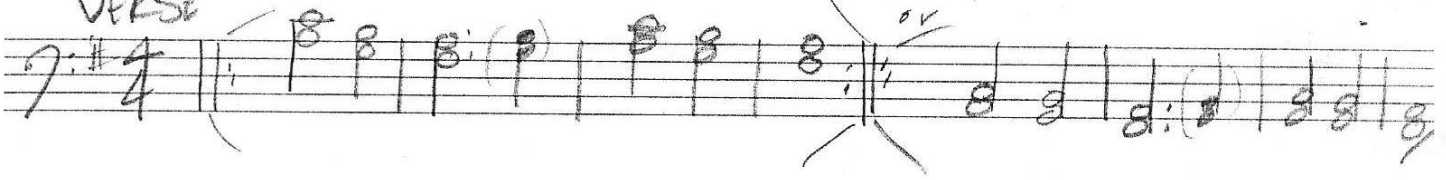
VERSE